Violin
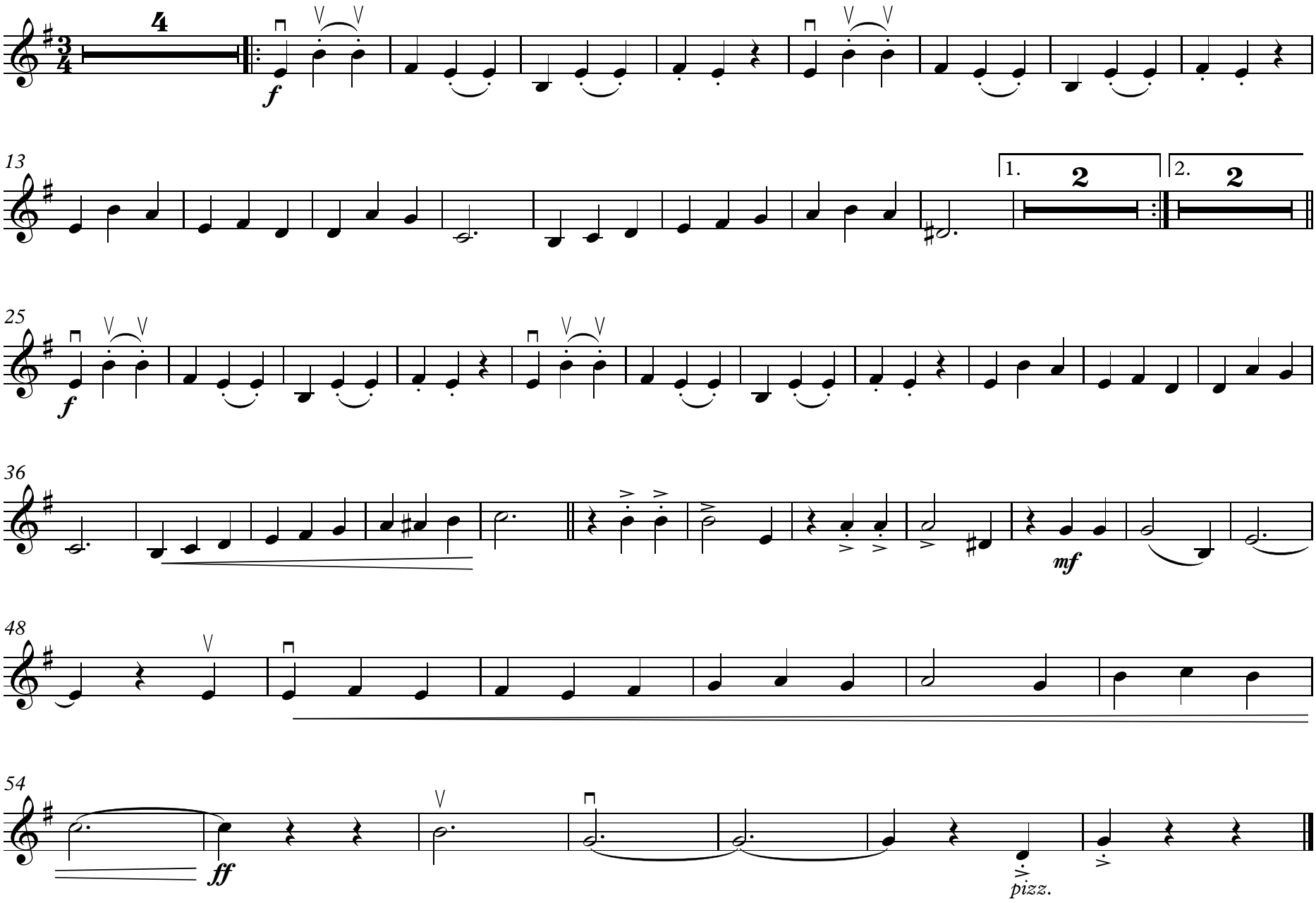
My Favorite Things